

POTTERS BAR
149 High Street, Potters Bar EN6 5BB
Tel: 01707 657181
Email: pottersbar@andrewward.co.uk

BROOKMANS PARK
35 Bradmore Green, Brookmans Park AL9 7QR
Tel: 01707 649779
Email: brookmanspark@andrewward.co.uk

BARNET
The Studio, 165 High Street, Barnet EN5 5SU
Tel: 020 8441 6000
Email: barnet@andrewward.co.uk

Disclaimer: "These property particulars, including floor plans, are set out as a general outline only for guidance and DO NOT constitute any part of an offer or contract. Any purchaser or other must satisfy themselves by inspection or otherwise as to their accuracy. All measurements are given as approximate, no survey or testing of appliances has been carried out. No employee of Andrew Ward Estate Agents has the authority to make or give any representation or warranty in respect of the property."

www.andrewward.co.uk
01707 649779 | brookmanspark@andrewward.co.uk
35 Bradmore Green, Brookmans Park, Herts, AL9 7QR

Contact us

Our Offices

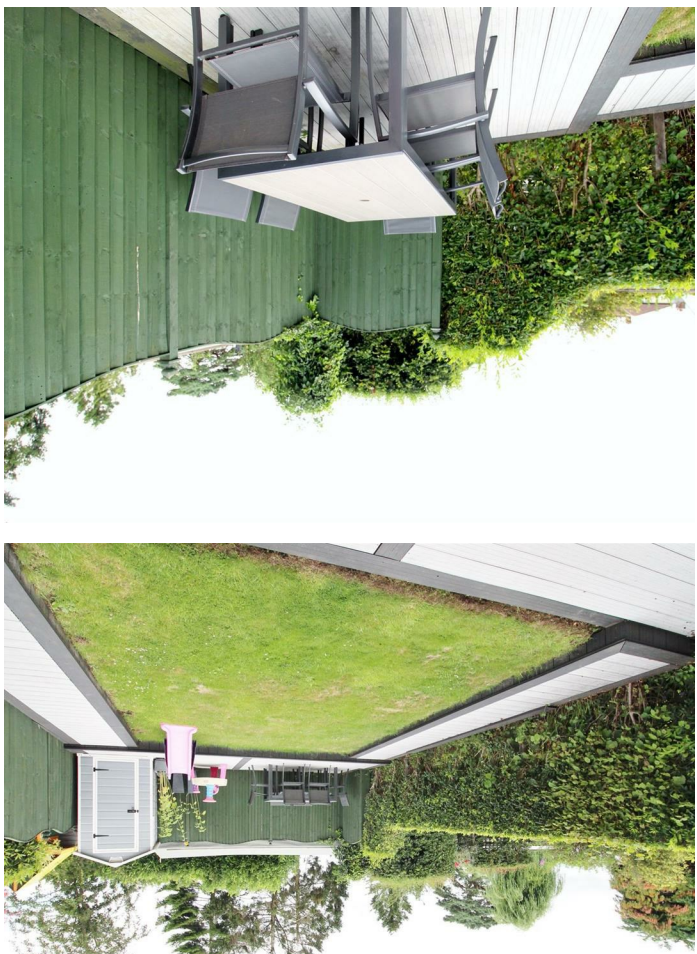

Ground Floor = 593 sq ft / 55.1 sq m
First Floor = 442 sq ft / 41.1 sq m
Total = 1,035 sq ft / 96.2 sq m



14 MEADOW CLOSE, WELHAM GREEN AL9 7NZ

£449,950 | Freehold



Property Overview

A beautifully presented three bedroom mid terraced family house which has undergone major transformation to provide luxury living space throughout. Accommodation comprises of a spacious living/dining room with doors to garden, play room/study, fully integrated contemporary kitchen and ground floor cloakroom. To the first floor are three bedrooms served by a luxury tiled family bathroom. The property benefits from off street parking to front and landscaped part decked gardens to rear with additional seating area.

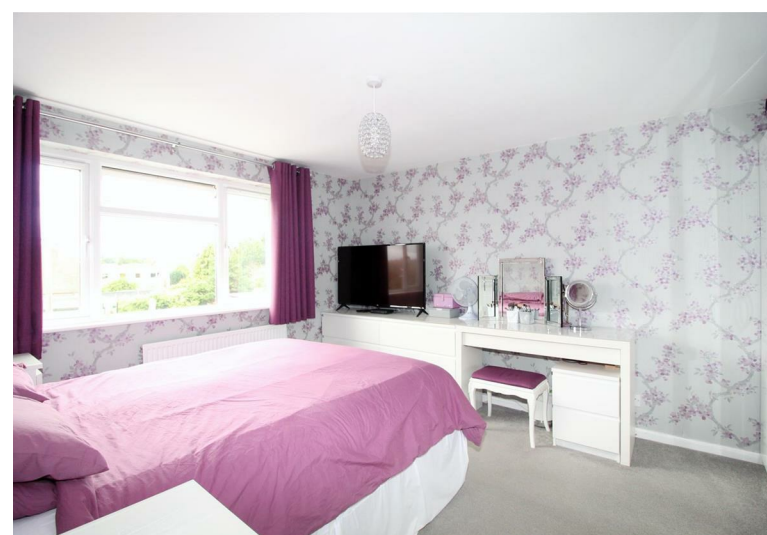

Property Features

- Living/Dining Room: 24'9 x 17'8
- Study/Playroom: 8'4 x 7'8
- Kitchen/Breakfast Room: 16'7 x 8'2
- Cloakroom
- Off Street Parking
- Bedroom One: 13'5 x 10'9
- Bedroom Two: 11'2 x 9'6
- Bedroom Three: 8'0 x 7'9
- Family Bathroom
- 36 ft Landscaped Gardens

Agents Notes

The property has been totally modernised throughout and designed to maximise space along with creating a truly individual property. The design and finish is of the highest quality with luxury kitchen and bathroom fittings.